

Schedule of Member Fees

BenefitWallet to HealthEquity Account Transition

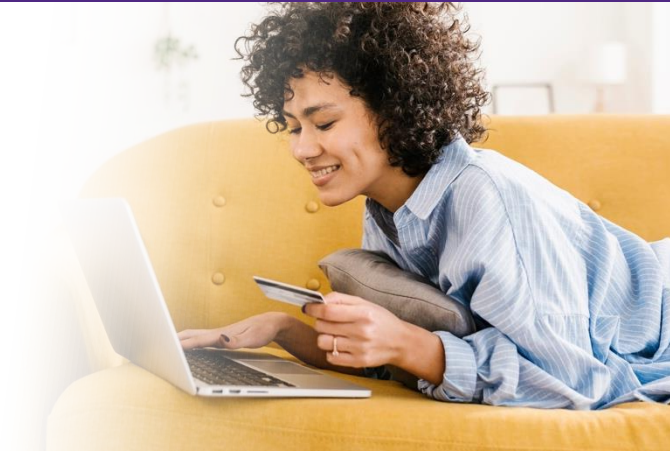

Service	Fee
Monthly Account Admin Fee	Same as current BenefitWallet fee.
Reimbursement check	\$2.00 for paper check. No fee electronic funds transfer.
Payment to provider	No fee.
Electronic payment to self	No fee.
Health Account Card ¹	3 free, then \$5 for each additional or replacement card.
Card transaction	No fee.
Return deposited item	\$20.00 per item.
Stop payment request	\$20.00 per item.
Excess contribution correction	\$20.00 per request.
Account closure	\$25.00 (waived for 60 days following the transfer date).
Electronic statement	No fee.
Paper statement ²	\$1.50 per monthly statement, avoided with electronic statements (waived for 60 days following the transfer date).

¹This card is issued by The Bancorp Bank, N.A., Member FDIC, pursuant to a license from Visa U.S.A. Inc. Your card can be used everywhere Visa debit cards are accepted for qualified expenses. This card cannot be used at ATMs and you cannot get cash back, and cannot be used at gas stations, restaurants, or other establishments not health related. See Cardholder Agreement for complete usage restrictions.

²If you elected to receive electronic statements from BenefitWallet, you will be set to receive electronic statements after your account is transferred to HealthEquity. If you were receiving a paper statement from BenefitWallet, you will have 60 days from the transfer date to elect electronic statements before you begin to incur the monthly paper statement fee. You can avoid this fee if you change your account preference settings to electronic statements. To do this, log in to your Member Portal and update your profile or call Member Services.